



2016 ROLLS ROYCE Ghost

VIN: SCA664S54GUX53842

Inspection Date: July 19, 2022

Interior	2
Exterior	27
Tires	38
Underbody	39
Underhood	40
Road Test	41
Additional Notes	41

Inspection Information

Inspection Date: 2022-07-19	Inspection Cost: \$239	Inspection Location: North side Im
Client Name: Avag Karakhanyan	Client Phone: (818) 987-7774	Client Email: Harutogkara@gmail.c
Client Address: California	Seller: Kale Miller	Year: 2016
Make: ROLLS ROYCE	Model: Ghost	Mileage: 7241
VIN: SCA664S54GUX53842	Body Style: Sedan	Transmission: Automatic
Engine: 12 cylinder	Drive Type: RWD	Inspector: Bedis Lakenji
Inspector Phone: 8326515487	Inspector Email: Migoinvestigations.t	Interior Color: Black
Exterior Color: Black		

G = Good - This item is in good condition and/or is performing to standard.

F = Fair - This item is in fair condition and/or is performing adequately.

P = Poor - This item is in poor condition and/or is performing below standard.

Interior

G	F	P	
<input checked="" type="checkbox"/>	<input type="checkbox"/>	<input type="checkbox"/>	1. Fuel Door Release
<input checked="" type="checkbox"/>	<input type="checkbox"/>	<input type="checkbox"/>	2. Hood Release
<input checked="" type="checkbox"/>	<input type="checkbox"/>	<input type="checkbox"/>	3. Trunk Lid Release - All releases are functional
<input checked="" type="checkbox"/>	<input type="checkbox"/>	<input type="checkbox"/>	4. Air Bags
<input checked="" type="checkbox"/>	<input type="checkbox"/>	<input type="checkbox"/>	5. Tilt/Telescoping Steering Wheel - Functional operates in all positions
<input checked="" type="checkbox"/>	<input type="checkbox"/>	<input type="checkbox"/>	6. Steering Wheel Controls - Everything functional, volume, voice control, Tel and MM.
<input checked="" type="checkbox"/>	<input type="checkbox"/>	<input type="checkbox"/>	7. Horn
<input checked="" type="checkbox"/>	<input type="checkbox"/>	<input type="checkbox"/>	8. Windshield Wiper Operation/Controls
<input checked="" type="checkbox"/>	<input type="checkbox"/>	<input type="checkbox"/>	9. Windshield Washer Operation/Controls
<input checked="" type="checkbox"/>	<input type="checkbox"/>	<input type="checkbox"/>	10. Instrument Panel - All instruments are functional in good shape, mounted good.
<input checked="" type="checkbox"/>	<input type="checkbox"/>	<input type="checkbox"/>	11. Warning Lights
<input checked="" type="checkbox"/>	<input type="checkbox"/>	<input type="checkbox"/>	12. Warning Chimes
<input checked="" type="checkbox"/>	<input type="checkbox"/>	<input type="checkbox"/>	13. Air Conditioning - A/C works in all settings, blows cold.
<input checked="" type="checkbox"/>	<input type="checkbox"/>	<input type="checkbox"/>	14. Heating System - Heat works perfectly, heated seats as well.
<input checked="" type="checkbox"/>	<input type="checkbox"/>	<input type="checkbox"/>	15. Defogger/Defroster - Works perfectly, blows strong.
<input checked="" type="checkbox"/>	<input type="checkbox"/>	<input type="checkbox"/>	16. Clock - All clocks work perfectly

- 17. Radio
- 18. Audio Player
- 19. Speakers
- 20. Antenna
- 21. Lighter/Power Outlet(s) - Works perfectly
- 22. Interior Courtesy/Map/Dome Light
- 23. Glove Box
- 24. Glove Box Light
- 25. Center Console - Leather is in good condition, opens and closes smoothly
- 26. Sun Visors - Attached color you not missing any hardware. Mirror not broken open and closes perfectly
- 27. Sun Visors Lights
- 28. Vanity Mirrors
- 29. Inside Rear View Mirror - Attached correctly, no missing hardware, adjustable.
- 30. Armrests
- 31. Outside Mirror Operation/Controls - Operates both mirrors perfectly.
- 32. Door Locks Manual
- 33. Door Locks Automatic
- 34. Child Safety Locks - Works good
- 35. Window Controls - All windows, rear window shade controls work perfectly. All shades operate perfectly and smooth no signs of tear or wear.
- 36. Door Handles
- 37. Heated/Cooled Seats
- 38. Seats - All seats are in great shape, leather is tight no damage. All the wiring is connected no missing hardware. Everything is functional %100.
- 39. Seat Controls
- 40. Headrest - All headrests are functional and present. The cushions / pillows are present on both rear seats.
- 41. Seat Belts

- 42. **Sunroof/Moonroof** - Tilts, open and closes smoothly, shade opens and closes perfectly as well.
- 43. **Convertible Top**
- 44. **Headliner** - Headliner in great shape, attached no damage no hanging.
- 45. **Carpet**
- 46. **Floor Mats** - All floor mats are present, driver floor mat slightly damaged see picture.
- 47. **Interior Trim** - Excellent condition, no signs of tear or damage.
- 48. **Door Panels**
- 49. **Luggage Compartment**
- 50. **Luggage Compartment Carpet**
- 51. **Luggage Compartment Cargo Net**
- 52. **Trunk Light**
- 53. **Jack and Tool Kit** - Missing tools not complete

Hood Release



Trunk Lid Release 1



Trunk Lid Release 2



Trunk Lid Release 3



Tilt/Telescoping Steering Wheel



Steering Wheel Controls 1



Steering Wheel Controls 2



Steering Wheel Controls 3



Steering Wheel Controls 4

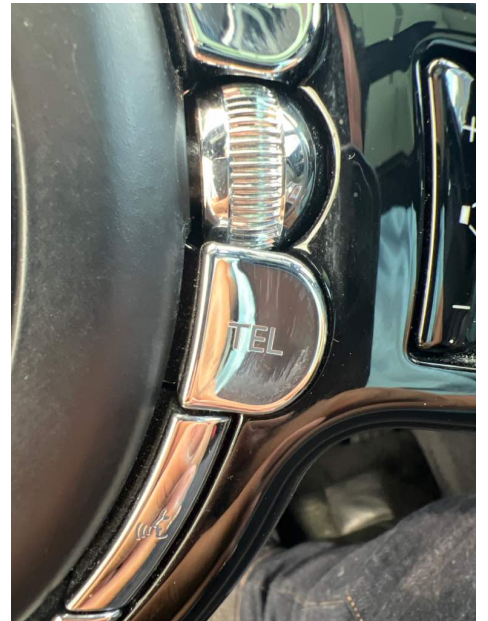

Instrument Panel 1



Instrument Panel 2



Instrument Panel 3

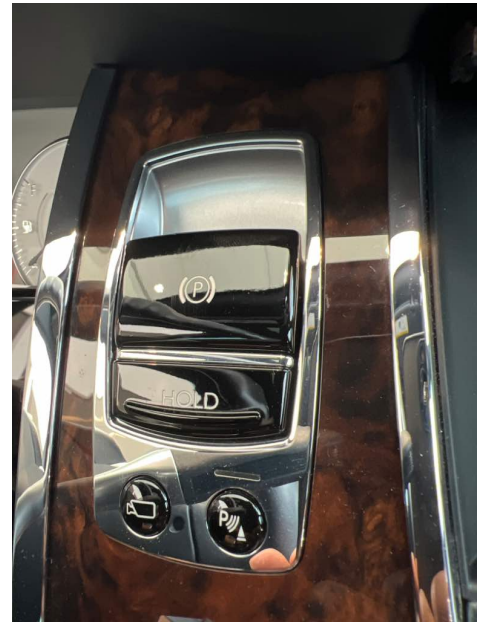

Instrument Panel 4



Instrument Panel 5



Instrument Panel 6



Instrument Panel 7



Air Conditioning 1



Air Conditioning 2

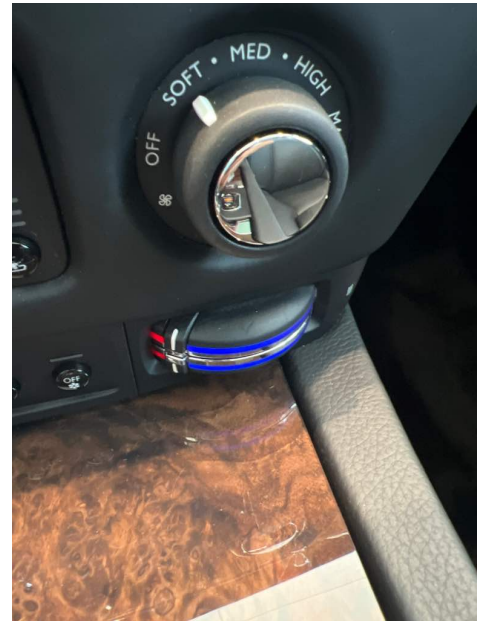

Air Conditioning 3



Air Conditioning 4



Air Conditioning 5

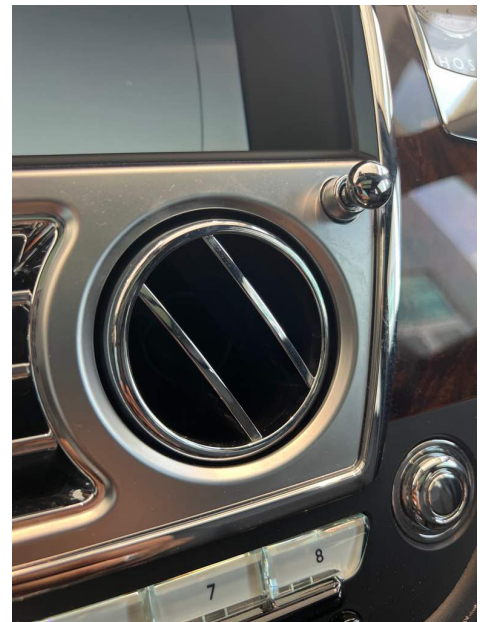

Air Conditioning 6



Air Conditioning 7



Air Conditioning 8



Air Conditioning 9



Air Conditioning 10



Heating System 1

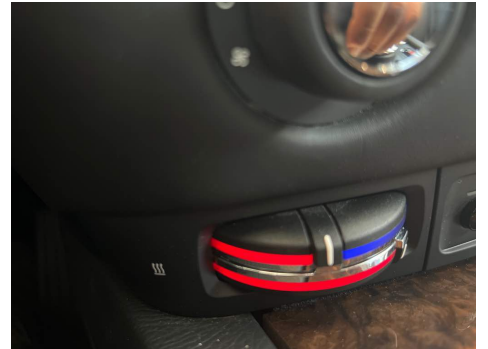

Heating System 2



Heating System 3



Defogger/Defroster



Clock 1



Clock 2



Clock 3

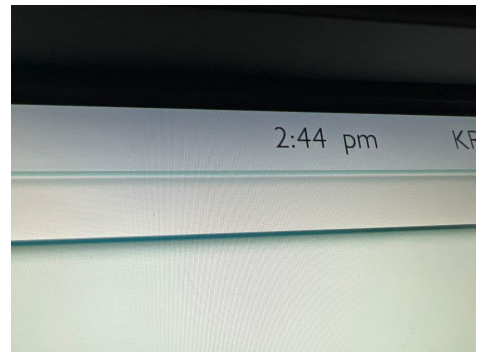

Lighter/Power Outlet(s) 1



Lighter/Power Outlet(s) 2



Lighter/Power Outlet(s) 3

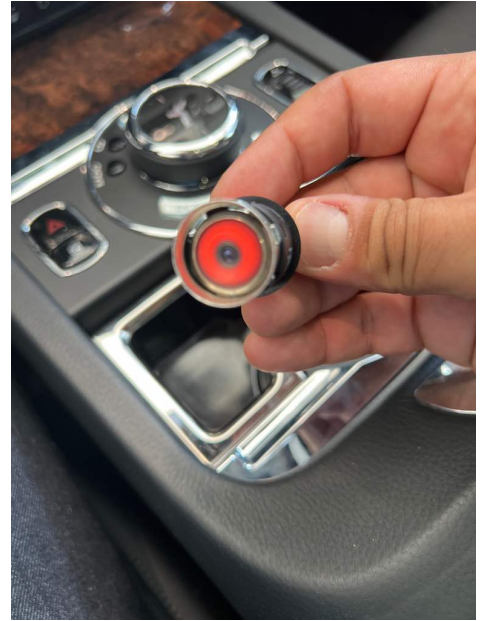

Interior
Courtesy/Map/Dome Light



Glove Box



Glove Box Light 1



Glove Box Light 2



Center Console 1



Center Console 2



Center Console 3



Center Console 4



Sun Visors 1



Sun Visors 2



Sun Visors 3



Sun Visors 4



Sun Visors 5



Inside Rear View Mirror 1



Inside Rear View Mirror 2



Inside Rear View Mirror 3



Inside Rear View Mirror 4



Outside Mirror
Operation/Controls



Child Safety Locks



Window Controls 1



Window Controls 2

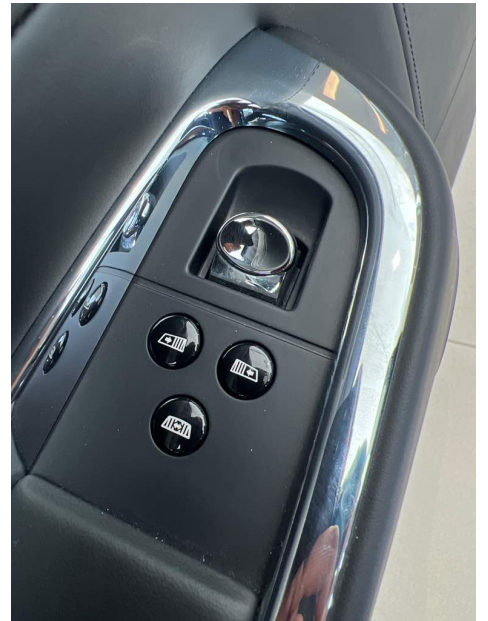

Window Controls 3



Window Controls 4



Window Controls 5



Window Controls 6



Window Controls 7



Window Controls 8

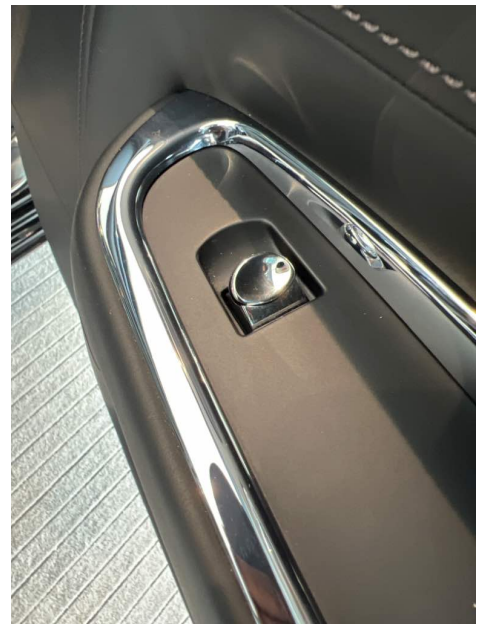

Window Controls 9



Window Controls 10



Window Controls 11



Window Controls 12



Seats 1



Seats 2



Seats 3



Seats 4



Seats 5

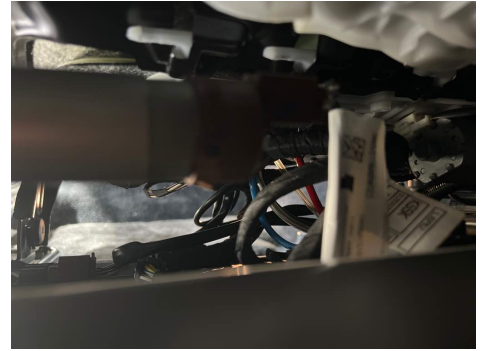

Seats 6



Seats 7



Seats 8

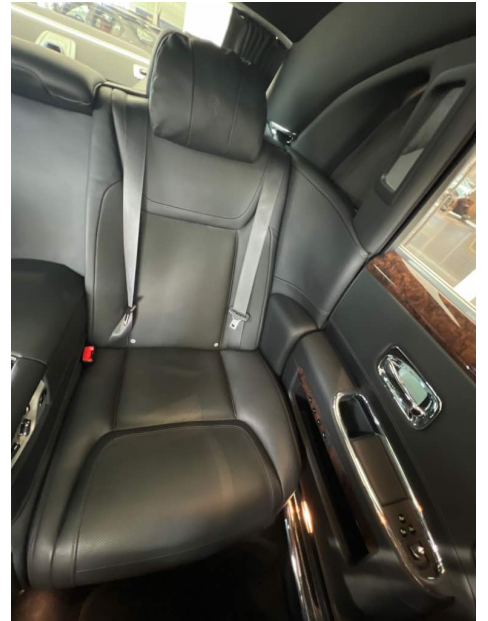

Seats 9



Seats 10



Seats 11



Seats 12



Seats 13



Seats 14

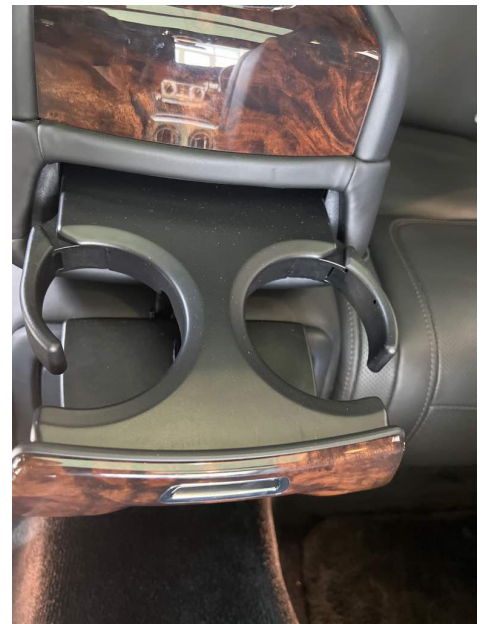

Seats 15



Seats 16



Seats 17



Seats 18



Seats 19



Seats 20



Seats 21



Seats 22



Seats 23



Headrest 1



Headrest 2



Headrest 3



Headrest 4



Headrest 5



Headrest 6



Sunroof/Moonroof 1



Sunroof/Moonroof 2



Sunroof/Moonroof 3



Sunroof/Moonroof 4



Sunroof/Moonroof 5



Sunroof/Moonroof 6



Sunroof/Moonroof 7



Sunroof/Moonroof 8



Sunroof/Moonroof 9

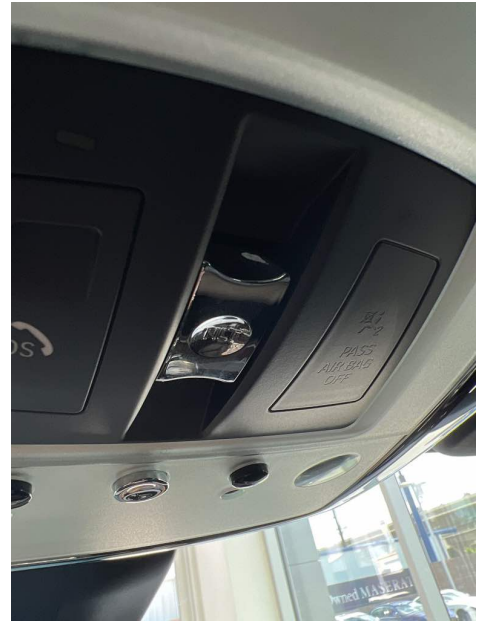

Headliner 1



Headliner 2



Headliner 3

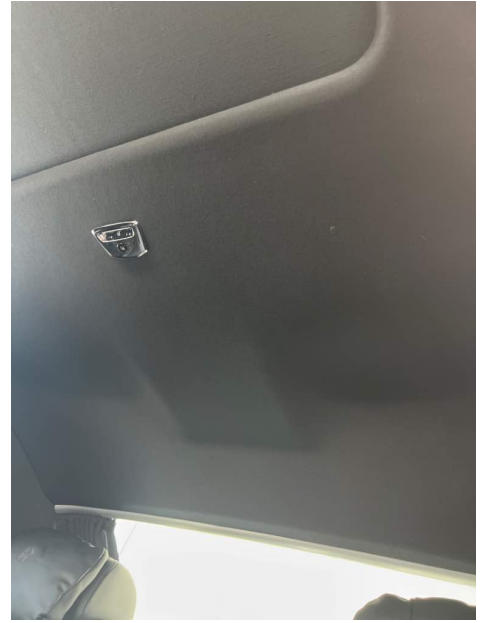

Headliner 4

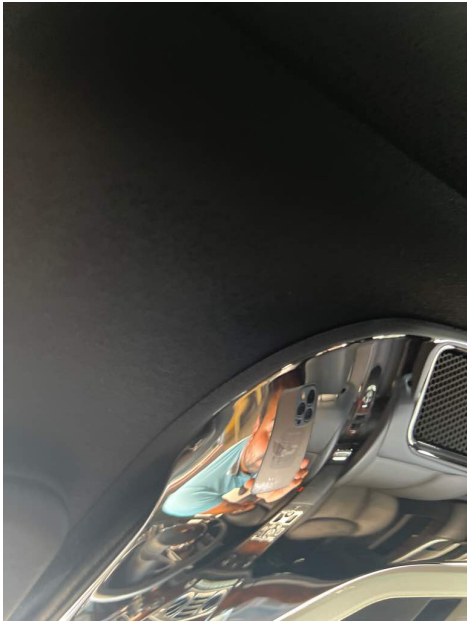

Floor Mats



Interior Trim 1

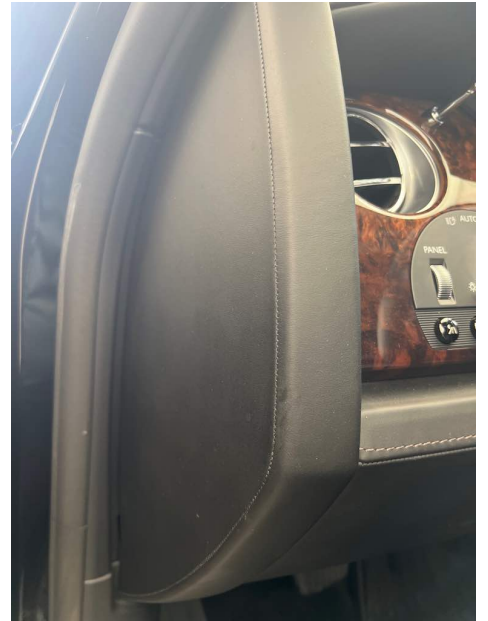

Interior Trim 2



Interior Trim 3



Interior Trim 4



Interior Trim 5



Interior Trim 6



Interior Trim 7

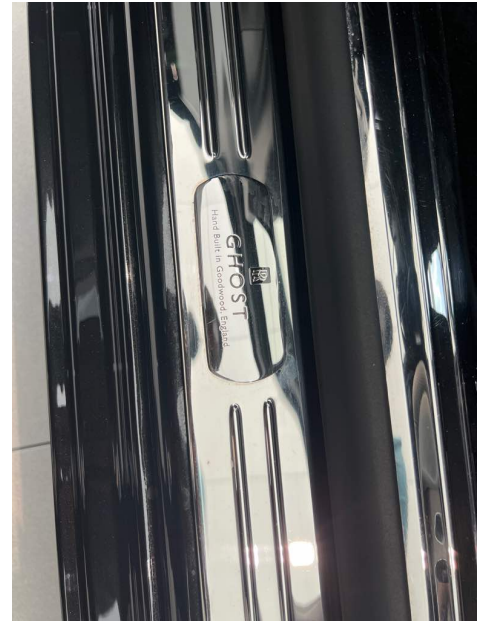

Interior Trim 8

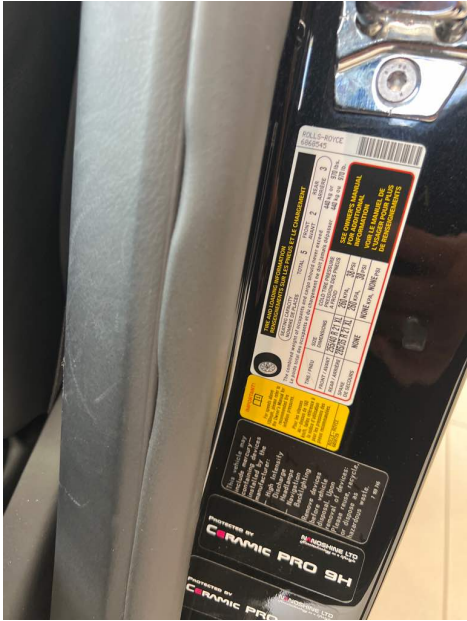

Interior Trim 9



Interior Trim 10

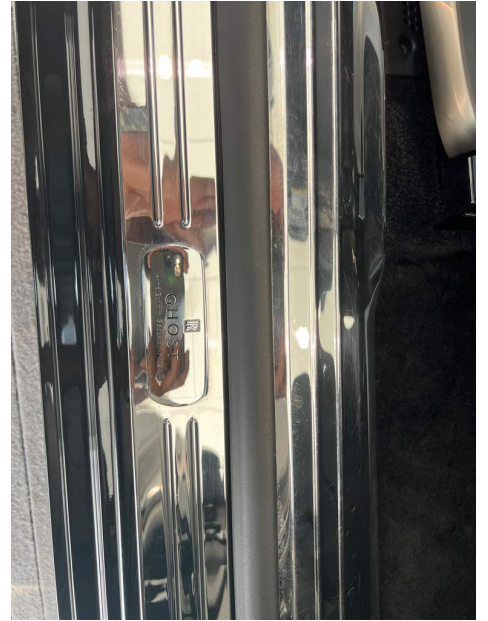

Interior Trim 11



Interior Trim 12



Interior Trim 13



Door Panels 1



Door Panels 2



Door Panels 3



Door Panels 4



Door Panels 5



Door Panels 6



Door Panels 7



Luggage Compartment 1



Luggage Compartment 2



Luggage Compartment 3



Luggage Compartment 4



Luggage Compartment 5



Trunk Light



Jack and Tool Kit



Exterior

G	F	P	
<input checked="" type="checkbox"/>	<input type="checkbox"/>	<input type="checkbox"/>	54. Windshield
<input checked="" type="checkbox"/>	<input type="checkbox"/>	<input type="checkbox"/>	55. Wiper Blades
<input checked="" type="checkbox"/>	<input type="checkbox"/>	<input type="checkbox"/>	56. Windows
<input checked="" type="checkbox"/>	<input type="checkbox"/>	<input type="checkbox"/>	57. Rear Window
<input checked="" type="checkbox"/>	<input type="checkbox"/>	<input type="checkbox"/>	58. Mirrors
<input checked="" type="checkbox"/>	<input type="checkbox"/>	<input type="checkbox"/>	59. Head Lights - Light are free from cracks and moisture functional
<input checked="" type="checkbox"/>	<input type="checkbox"/>	<input type="checkbox"/>	60. High Beams
<input checked="" type="checkbox"/>	<input type="checkbox"/>	<input type="checkbox"/>	61. Parking Lights
<input checked="" type="checkbox"/>	<input type="checkbox"/>	<input type="checkbox"/>	62. Turn Signals
<input checked="" type="checkbox"/>	<input type="checkbox"/>	<input type="checkbox"/>	63. Taillights
<input checked="" type="checkbox"/>	<input type="checkbox"/>	<input type="checkbox"/>	64. Brake Lights
<input checked="" type="checkbox"/>	<input type="checkbox"/>	<input type="checkbox"/>	65. Hazards
<input checked="" type="checkbox"/>	<input type="checkbox"/>	<input type="checkbox"/>	66. License Plate Lights
<input checked="" type="checkbox"/>	<input type="checkbox"/>	<input type="checkbox"/>	67. Reverse Lights
<input checked="" type="checkbox"/>	<input type="checkbox"/>	<input type="checkbox"/>	68. Fog Lights
<input checked="" type="checkbox"/>	<input type="checkbox"/>	<input type="checkbox"/>	69. Running Lights
<input checked="" type="checkbox"/>	<input type="checkbox"/>	<input type="checkbox"/>	70. Side Marker Lights

- 71. Body Panels
- 72. Front Bumper - A little scuff on top corner of the bumper on the passenger side.
- 73. Grille
- 74. Hood - Hood open and closes perfectly. Aligned no signs of damage no missing hardware.
- 75. Rear Bumper - Some small scratches on the top part of the bumper
- 76. Rear Hatch
- 77. Trunk
- 78. Left Front Fender - No damage no signs of re painting or body work
- 79. Left Front Door - Some scratches around the handle, a very small scratch under the door handle. I believe it can be buffed away
- 80. Left Rear Fender - Some scratches very small not deep
- 81. Left Rear Door
- 82. Right Rear Fender
- 83. Right Rear Door
- 84. Right Front Fender
- 85. Right Front Door
- 86. Roof
- 87. Roof Rack
- 88. Trim
- 89. Fuel Door
- 90. Paint - The paint is in good shape, no signs of body work. Aligned looks original all around the car. There is some small scratches around the vehicle that might be able to go away with a good buff

Head Lights 1



Head Lights 2



Head Lights 3

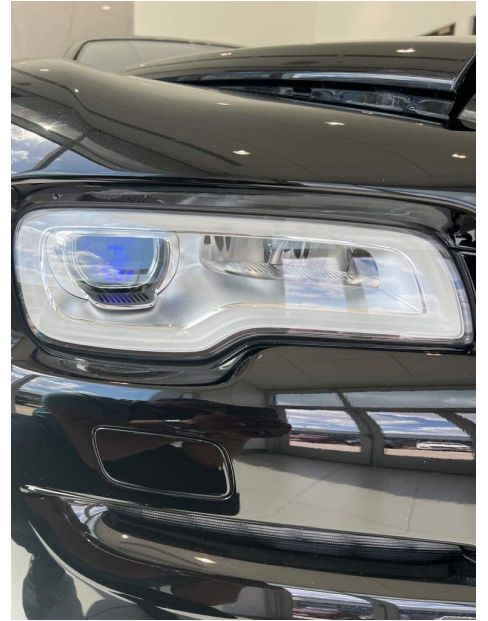

Head Lights 4



Turn Signals 1



Turn Signals 2



Turn Signals 3



Turn Signals 4



Front Bumper 1



Front Bumper 2



Front Bumper 3



Front Bumper 4

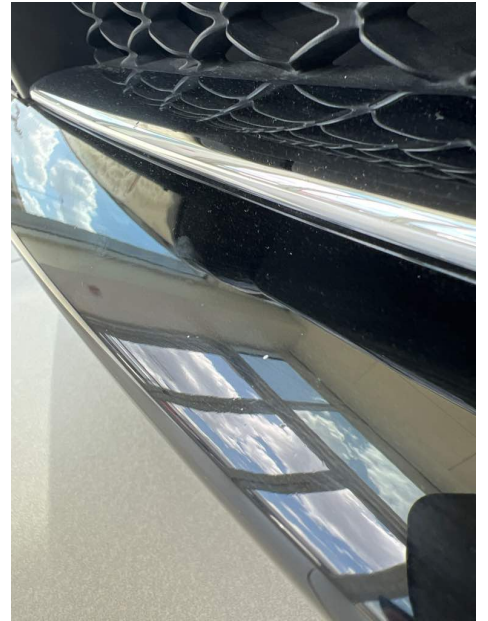

Front Bumper 5



Front Bumper 6



Front Bumper 7



Front Bumper 8



Grille 1



Grille 2



Grille 3

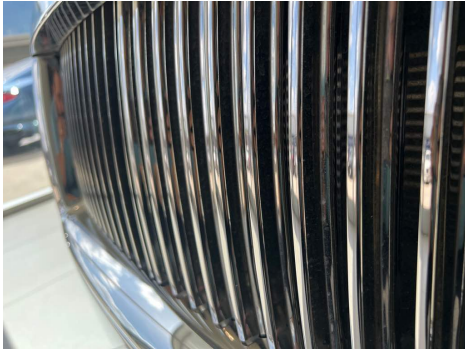

Hood 1



Hood 2



Hood 3



Hood 4

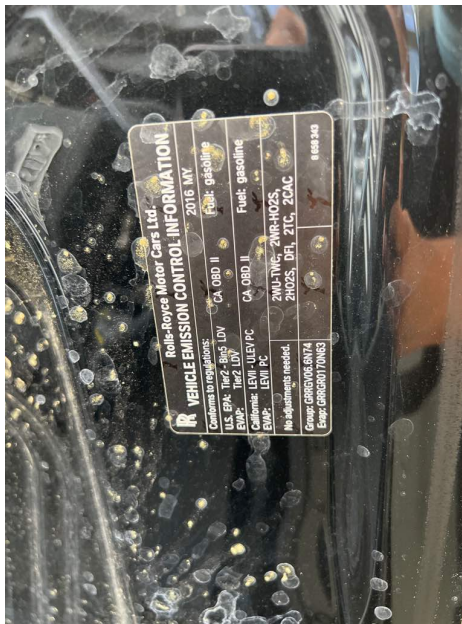

Hood 5



Hood 6

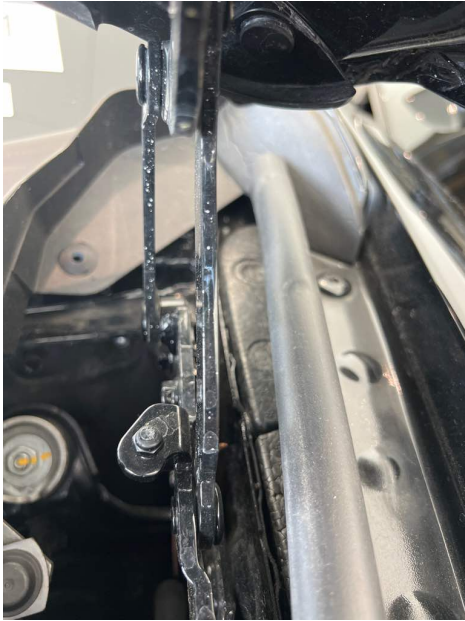

Hood 7



Hood 8



Hood 9



Rear Bumper 1



Rear Bumper 2



Rear Bumper 3



Left Front Fender 1



Left Front Fender 2



Left Front Fender 3



Left Front Door 1



Left Front Door 2



Left Rear Fender 1



Left Rear Fender 2



Left Rear Fender 3



Left Rear Fender 4



Left Rear Fender 5



Right Rear Fender 1



Right Rear Fender 2



Right Rear Door 1



Right Rear Door 2

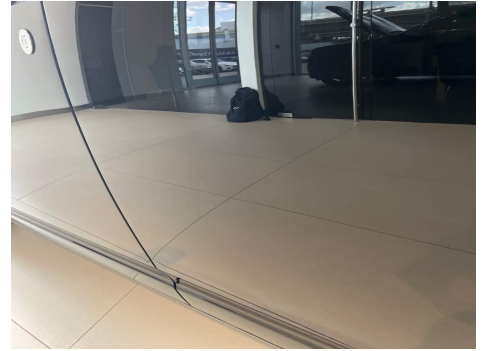

Right Rear Door 3



Right Front Fender 1



Right Front Fender 2



Right Front Door 1



Right Front Door 2



Roof 1



Roof 2



Fuel Door 1



Fuel Door 2

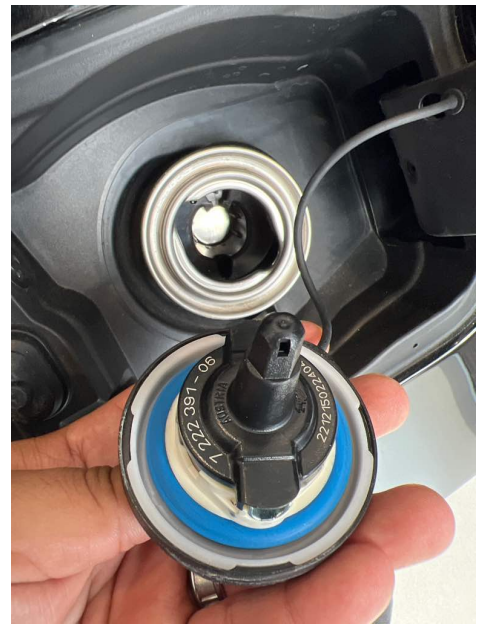

Tires

- | | | | |
|-------------------------------------|--------------------------|--------------------------|---|
| G | F | P | |
| <input checked="" type="checkbox"/> | <input type="checkbox"/> | <input type="checkbox"/> | 91. Tire Manufacturer/Brand - All tiers are matching
Continental Contisportcontact
285/35 R 21 Y XL |
| <input checked="" type="checkbox"/> | <input type="checkbox"/> | <input type="checkbox"/> | 92. Alignment |
| <input checked="" type="checkbox"/> | <input type="checkbox"/> | <input type="checkbox"/> | 93. Left Front Tire |
| <input checked="" type="checkbox"/> | <input type="checkbox"/> | <input type="checkbox"/> | 94. Left Rear Tire |
| <input checked="" type="checkbox"/> | <input type="checkbox"/> | <input type="checkbox"/> | 95. Right Rear Tire |
| <input checked="" type="checkbox"/> | <input type="checkbox"/> | <input type="checkbox"/> | 96. Right Front Tire |
| <input checked="" type="checkbox"/> | <input type="checkbox"/> | <input type="checkbox"/> | 97. Spare Tire |
| <input checked="" type="checkbox"/> | <input type="checkbox"/> | <input type="checkbox"/> | 98. Wheels |
| <input type="checkbox"/> | <input type="checkbox"/> | <input type="checkbox"/> | 99. Wheel Lug Nuts |

Tire Manufacturer/Brand 1



Tire Manufacturer/Brand 2



Tire Manufacturer/Brand 3



Underbody

G	F	P	
<input type="checkbox"/>	<input type="checkbox"/>	<input type="checkbox"/>	100. Frame
<input type="checkbox"/>	<input type="checkbox"/>	<input type="checkbox"/>	101. Overall Underbody Condition
<input type="checkbox"/>	<input type="checkbox"/>	<input type="checkbox"/>	102. Exhaust System
<input type="checkbox"/>	<input type="checkbox"/>	<input type="checkbox"/>	103. Catalytic Converter
<input type="checkbox"/>	<input type="checkbox"/>	<input type="checkbox"/>	104. Transmission Mounts
<input type="checkbox"/>	<input type="checkbox"/>	<input type="checkbox"/>	105. Transmission
<input type="checkbox"/>	<input type="checkbox"/>	<input type="checkbox"/>	106. Differential/Drive Axle
<input type="checkbox"/>	<input type="checkbox"/>	<input type="checkbox"/>	107. Universal Joints/CV Joints/Boots
<input type="checkbox"/>	<input type="checkbox"/>	<input type="checkbox"/>	108. Power Steering
<input type="checkbox"/>	<input type="checkbox"/>	<input type="checkbox"/>	109. Suspension
<input type="checkbox"/>	<input type="checkbox"/>	<input type="checkbox"/>	110. Tie-Rods/Idler Arm
<input type="checkbox"/>	<input type="checkbox"/>	<input type="checkbox"/>	111. Sway Bars
<input type="checkbox"/>	<input type="checkbox"/>	<input type="checkbox"/>	112. Springs
<input type="checkbox"/>	<input type="checkbox"/>	<input type="checkbox"/>	113. Shocks
<input type="checkbox"/>	<input type="checkbox"/>	<input type="checkbox"/>	114. Control Arms
<input type="checkbox"/>	<input type="checkbox"/>	<input type="checkbox"/>	115. Ball Joints/Bushings
<input type="checkbox"/>	<input type="checkbox"/>	<input type="checkbox"/>	116. Rotors/Drums
<input type="checkbox"/>	<input type="checkbox"/>	<input type="checkbox"/>	117. Calipers
<input type="checkbox"/>	<input type="checkbox"/>	<input type="checkbox"/>	118. Parking Brake
<input type="checkbox"/>	<input type="checkbox"/>	<input type="checkbox"/>	119. Brake Pads
<input type="checkbox"/>	<input type="checkbox"/>	<input type="checkbox"/>	120. Brake Lines/Hoses/Fittings
<input type="checkbox"/>	<input type="checkbox"/>	<input type="checkbox"/>	121. Brake Master Cylinder

Underhood

G	F	P	
<input type="checkbox"/>	<input type="checkbox"/>	<input type="checkbox"/>	122. Engine Oil
<input type="checkbox"/>	<input type="checkbox"/>	<input type="checkbox"/>	123. Brake Fluid
<input type="checkbox"/>	<input type="checkbox"/>	<input type="checkbox"/>	124. Coolant
<input type="checkbox"/>	<input type="checkbox"/>	<input type="checkbox"/>	125. Power Steering Fluid
<input type="checkbox"/>	<input type="checkbox"/>	<input type="checkbox"/>	126. Transmission Fluid
<input type="checkbox"/>	<input type="checkbox"/>	<input type="checkbox"/>	127. Washer Fluid
<input type="checkbox"/>	<input type="checkbox"/>	<input type="checkbox"/>	128. Transfer Case Fluid
<input type="checkbox"/>	<input type="checkbox"/>	<input type="checkbox"/>	129. Engine Mounts
<input type="checkbox"/>	<input type="checkbox"/>	<input type="checkbox"/>	130. Overall Engine Condition
<input type="checkbox"/>	<input type="checkbox"/>	<input type="checkbox"/>	131. Engine Belts
<input type="checkbox"/>	<input type="checkbox"/>	<input type="checkbox"/>	132. Engine Hoses/Lines/Fittings
<input type="checkbox"/>	<input type="checkbox"/>	<input type="checkbox"/>	133. Radiator
<input type="checkbox"/>	<input type="checkbox"/>	<input type="checkbox"/>	134. Water Pump
<input type="checkbox"/>	<input type="checkbox"/>	<input type="checkbox"/>	135. Coolant Recovery Tank
<input type="checkbox"/>	<input type="checkbox"/>	<input type="checkbox"/>	136. Coolant Fans/Clutches/Motors
<input type="checkbox"/>	<input type="checkbox"/>	<input type="checkbox"/>	137. Coolant Hoses
<input type="checkbox"/>	<input type="checkbox"/>	<input type="checkbox"/>	138. Wiring
<input type="checkbox"/>	<input type="checkbox"/>	<input type="checkbox"/>	139. Starter Operation
<input type="checkbox"/>	<input type="checkbox"/>	<input type="checkbox"/>	140. Ignition Operation
<input type="checkbox"/>	<input type="checkbox"/>	<input type="checkbox"/>	141. Battery
<input type="checkbox"/>	<input type="checkbox"/>	<input type="checkbox"/>	142. Alternator
<input type="checkbox"/>	<input type="checkbox"/>	<input type="checkbox"/>	143. Air Filter
<input type="checkbox"/>	<input type="checkbox"/>	<input type="checkbox"/>	144. Fuel Filter
<input type="checkbox"/>	<input type="checkbox"/>	<input type="checkbox"/>	145. Fuel Pump
<input type="checkbox"/>	<input type="checkbox"/>	<input type="checkbox"/>	146. Fuel System Operation

Road Test

G	F	P	
<input type="checkbox"/>	<input type="checkbox"/>	<input type="checkbox"/>	147. Starting
<input type="checkbox"/>	<input type="checkbox"/>	<input type="checkbox"/>	148. Idling
<input type="checkbox"/>	<input type="checkbox"/>	<input type="checkbox"/>	149. Engine Noise
<input type="checkbox"/>	<input type="checkbox"/>	<input type="checkbox"/>	150. Throttle
<input type="checkbox"/>	<input type="checkbox"/>	<input type="checkbox"/>	151. Transmission Shift
<input type="checkbox"/>	<input type="checkbox"/>	<input type="checkbox"/>	152. Clutch Operation
<input type="checkbox"/>	<input type="checkbox"/>	<input type="checkbox"/>	153. Accelerating
<input type="checkbox"/>	<input type="checkbox"/>	<input type="checkbox"/>	154. Steering Alignment
<input type="checkbox"/>	<input type="checkbox"/>	<input type="checkbox"/>	155. Power Steering
<input type="checkbox"/>	<input type="checkbox"/>	<input type="checkbox"/>	156. Cruise Control
<input type="checkbox"/>	<input type="checkbox"/>	<input type="checkbox"/>	157. Braking
<input type="checkbox"/>	<input type="checkbox"/>	<input type="checkbox"/>	158. ABS (Anti-Lock Braking System)
<input type="checkbox"/>	<input type="checkbox"/>	<input type="checkbox"/>	159. Body/Suspension
<input type="checkbox"/>	<input type="checkbox"/>	<input type="checkbox"/>	160. Interior Noise Level

Additional Notes

161. Additional Notes:

Pictures

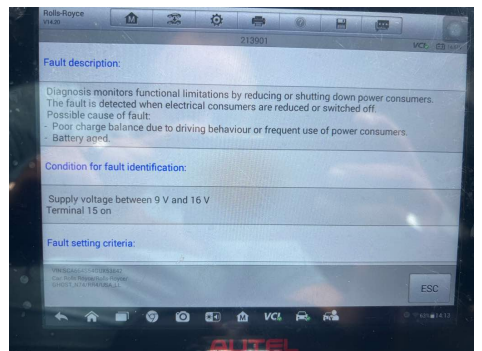

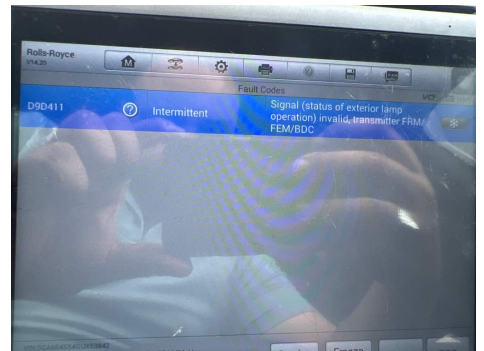
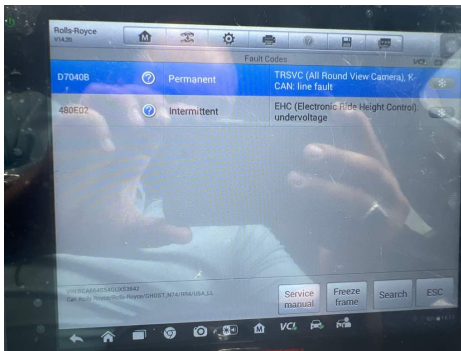
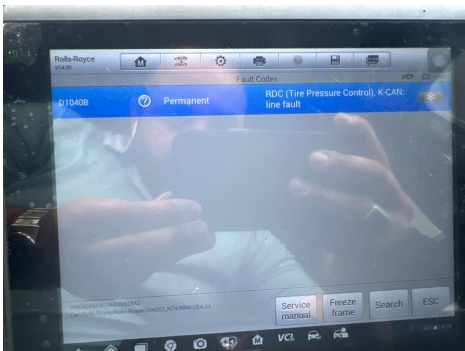
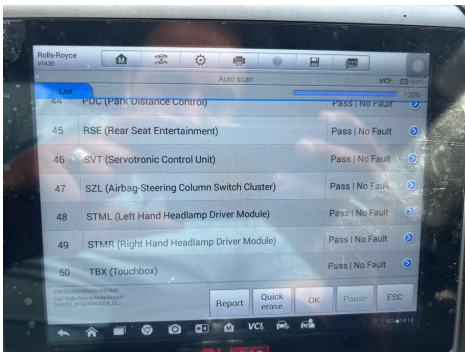
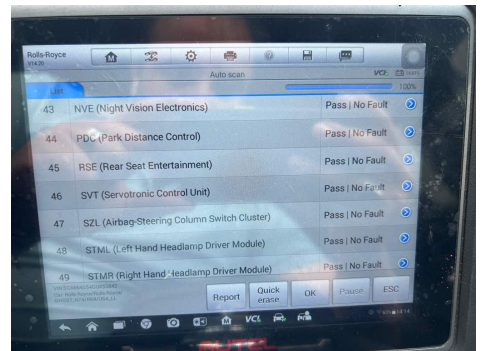
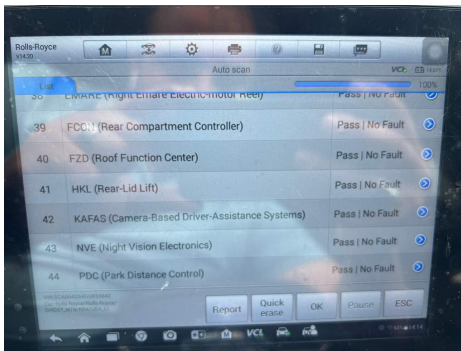
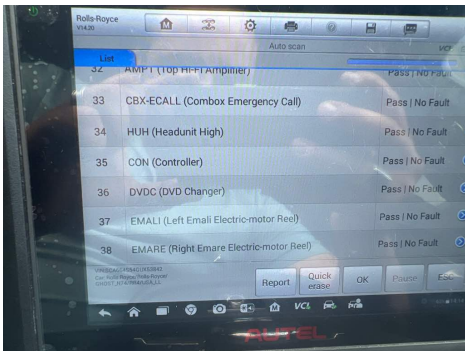
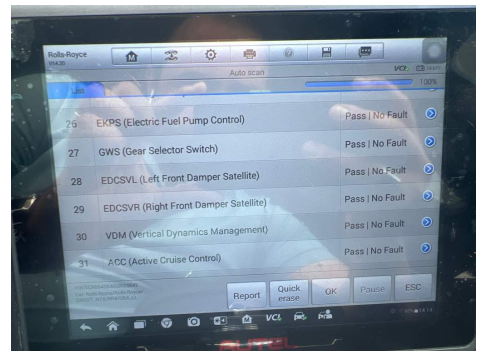
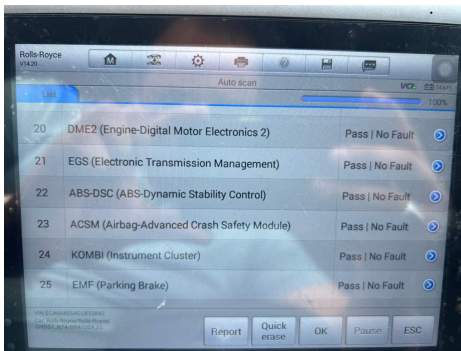
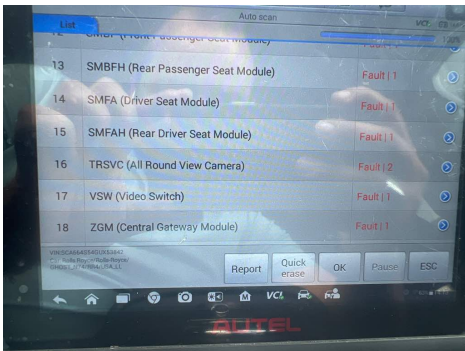
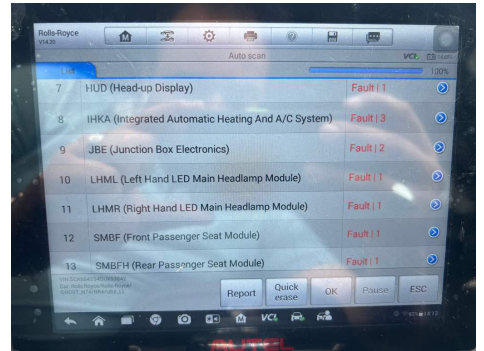
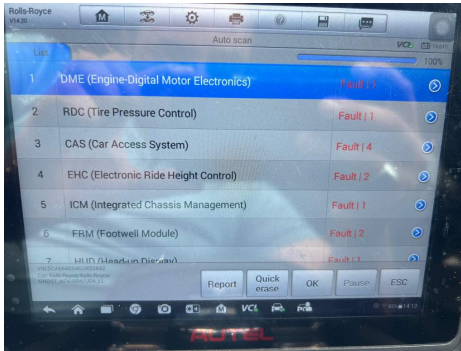
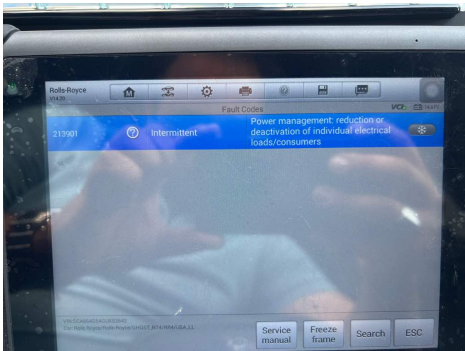

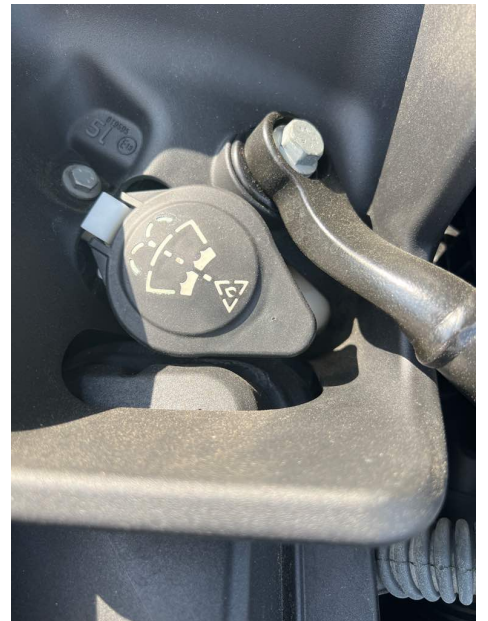
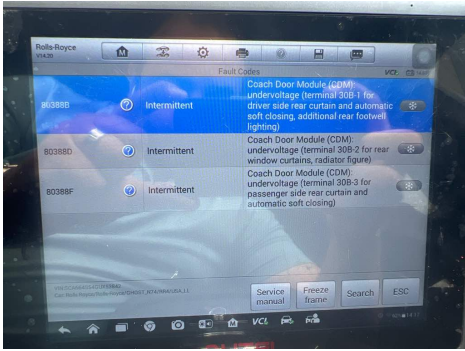



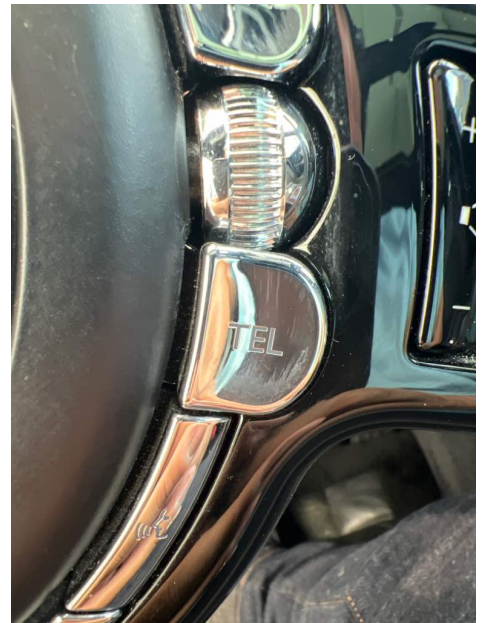
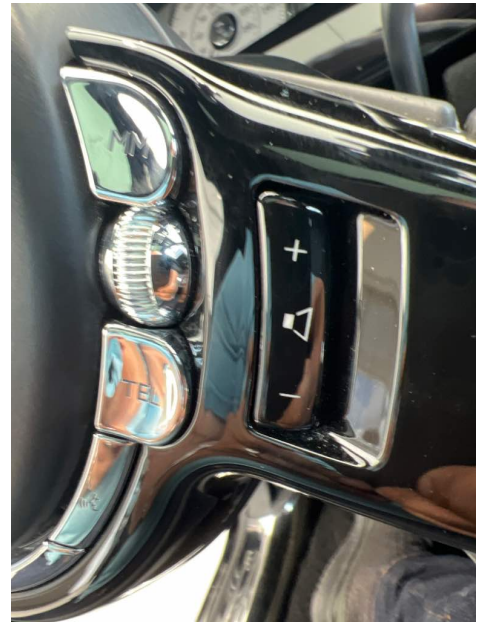

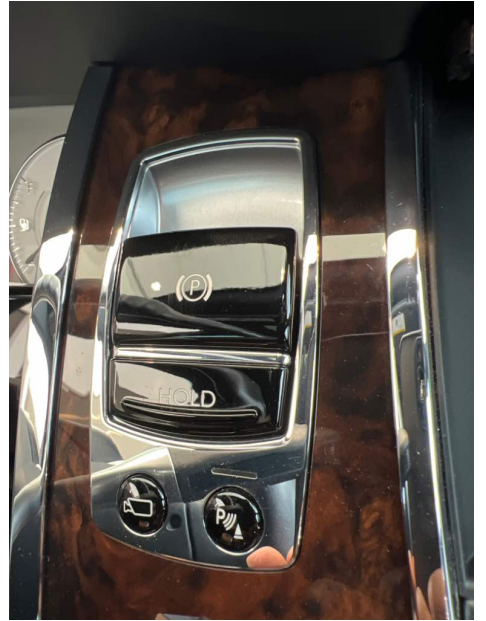

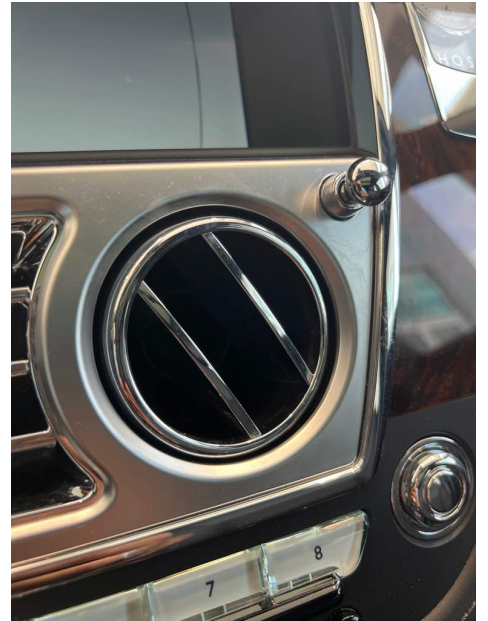
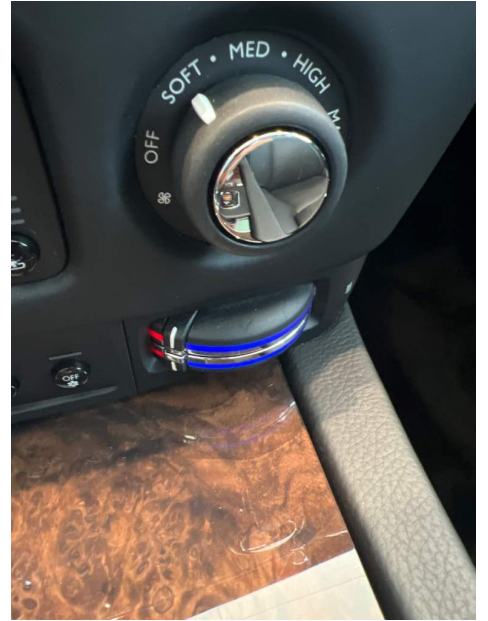

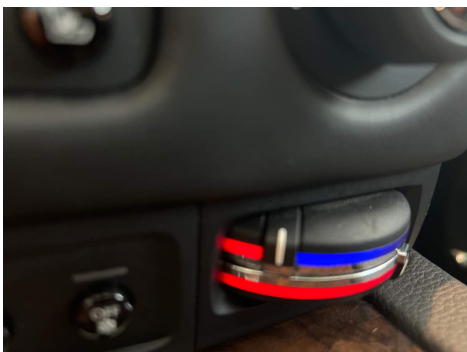
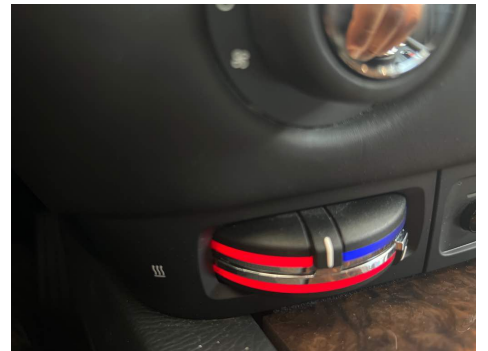
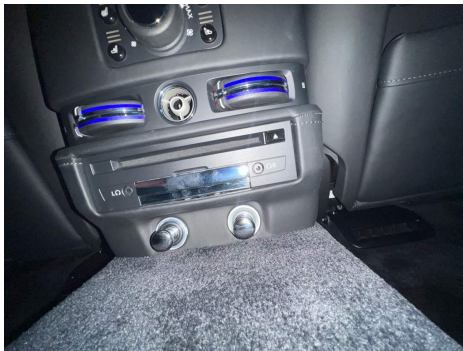

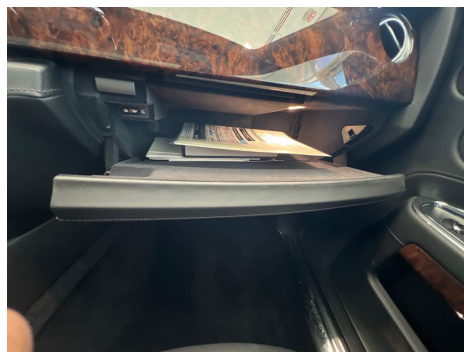
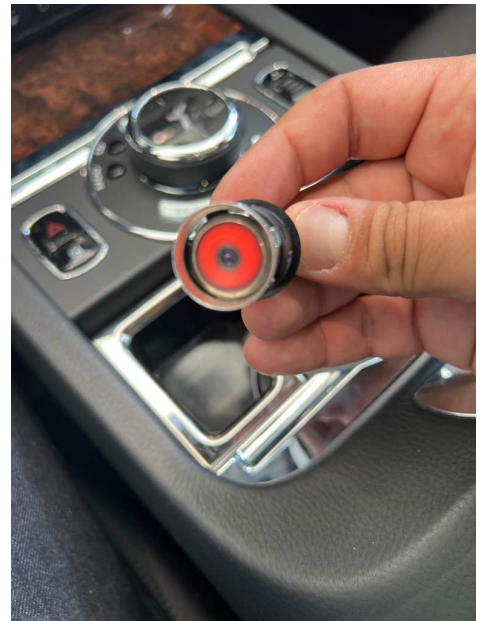
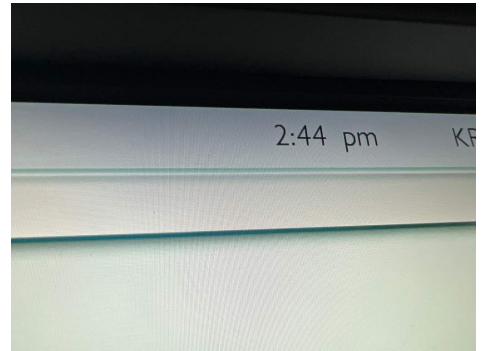



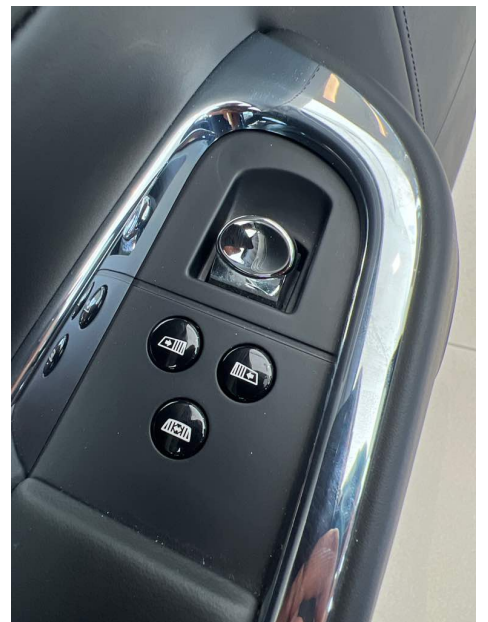
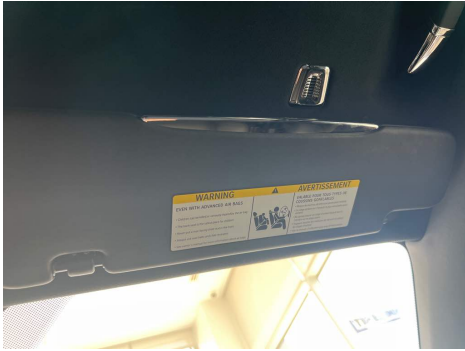

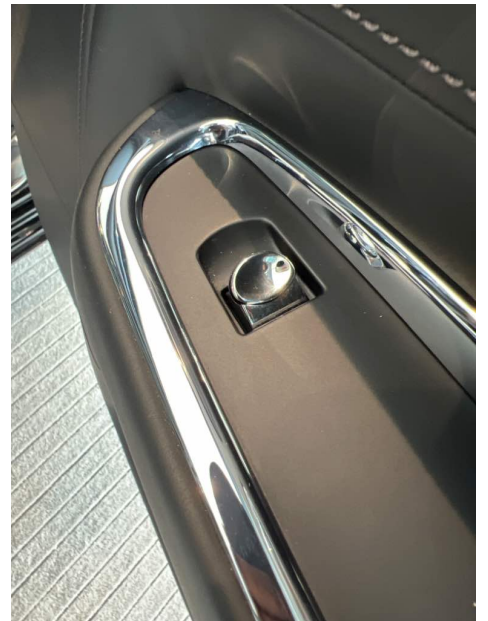

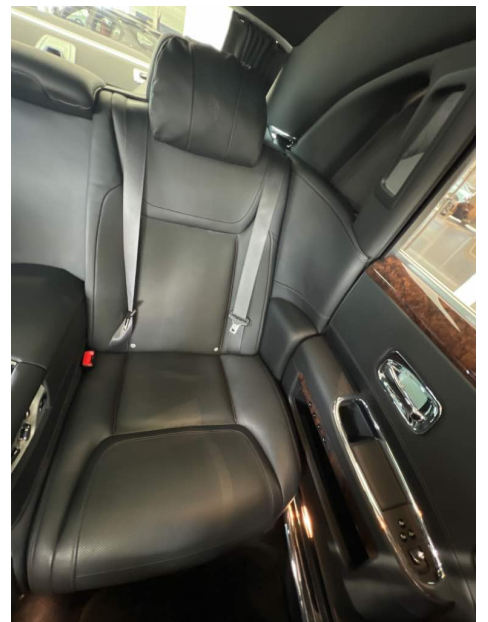









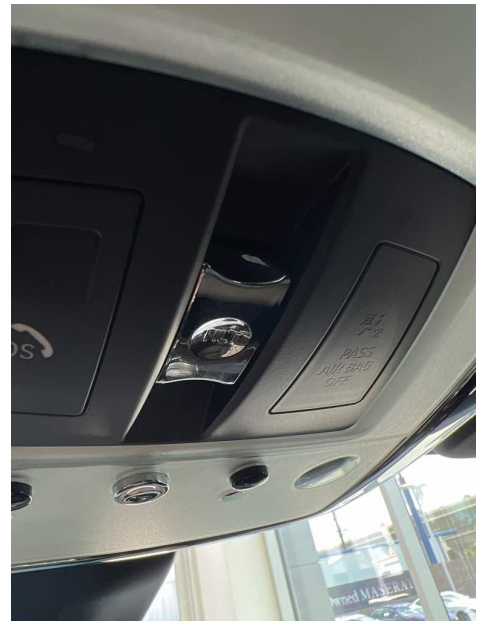

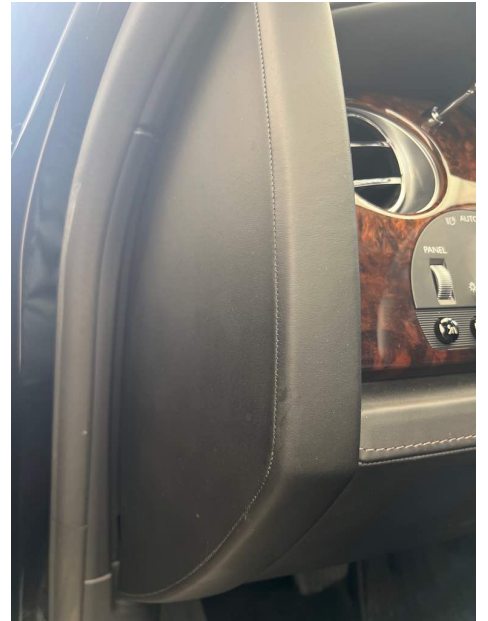
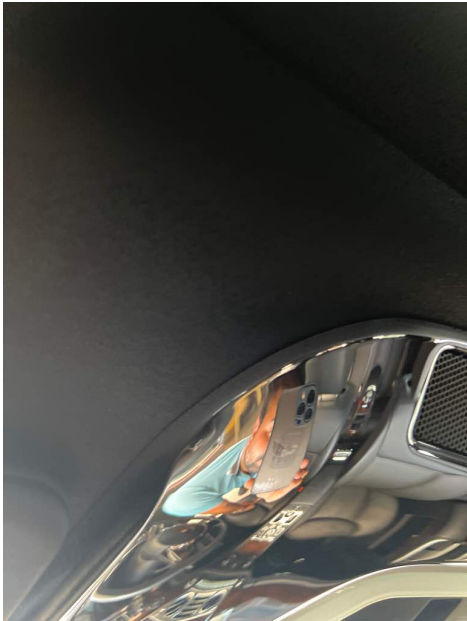
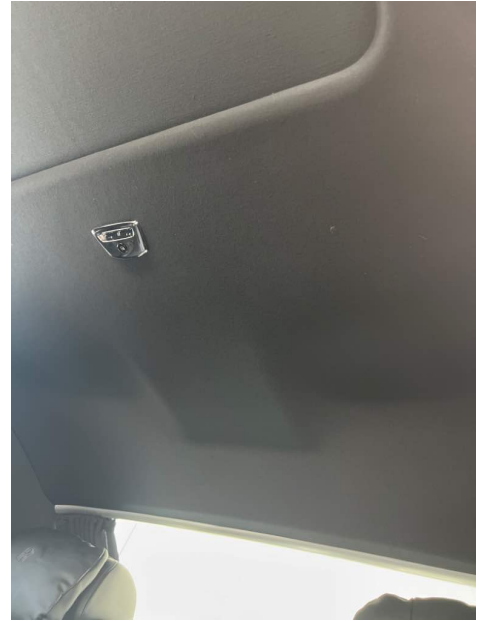



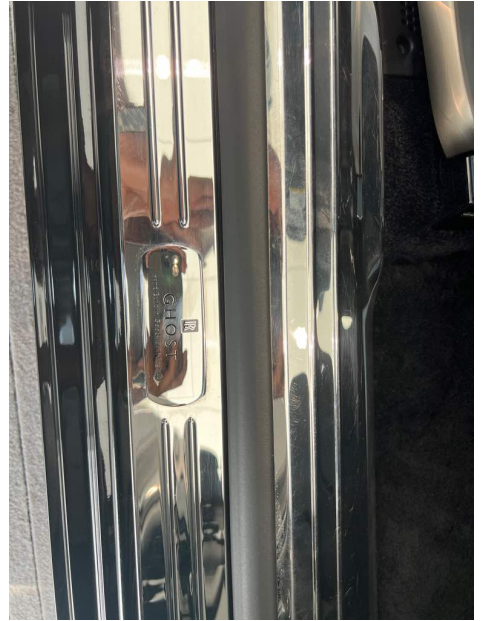
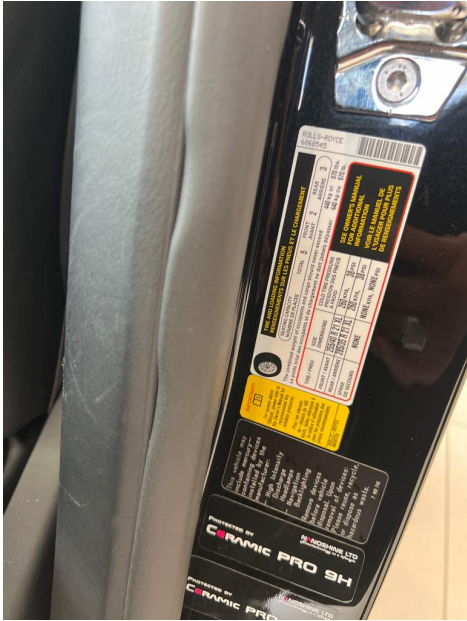







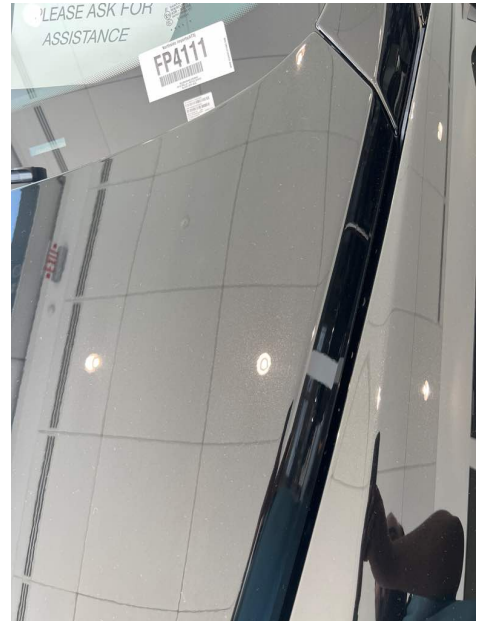
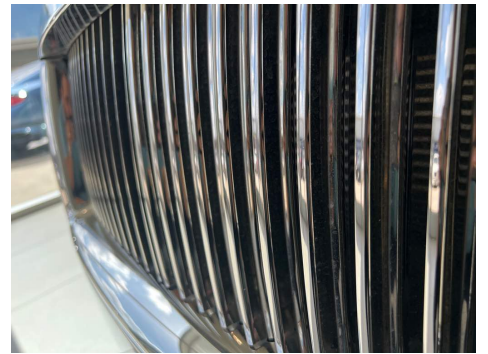

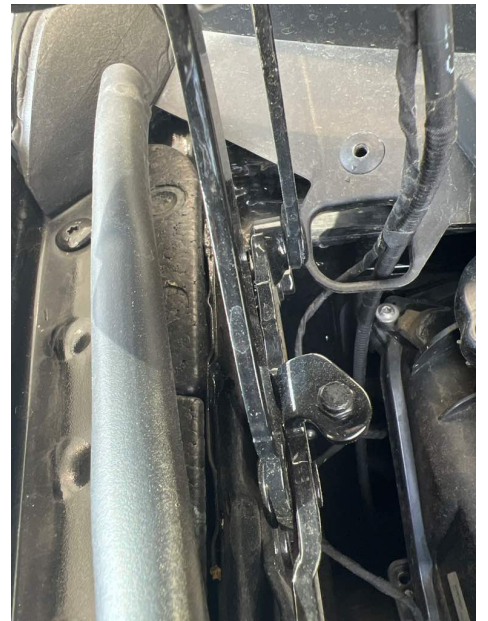
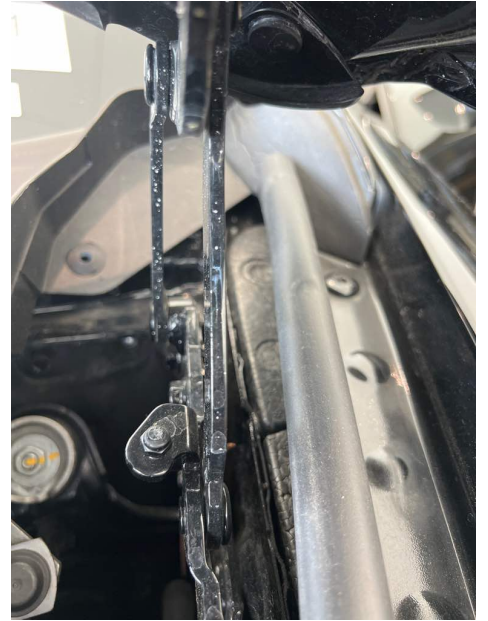
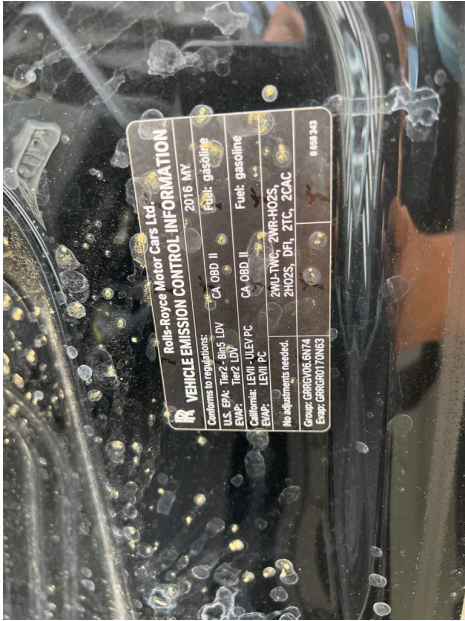

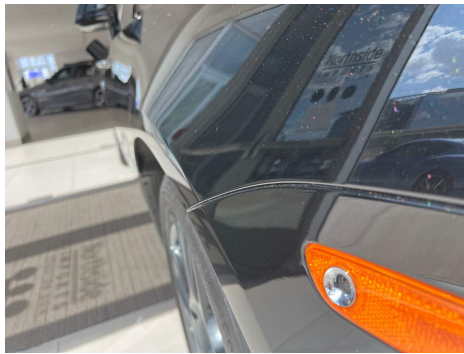
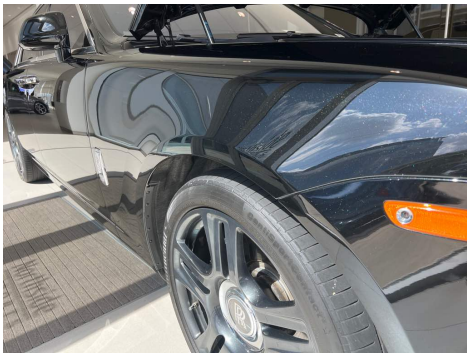



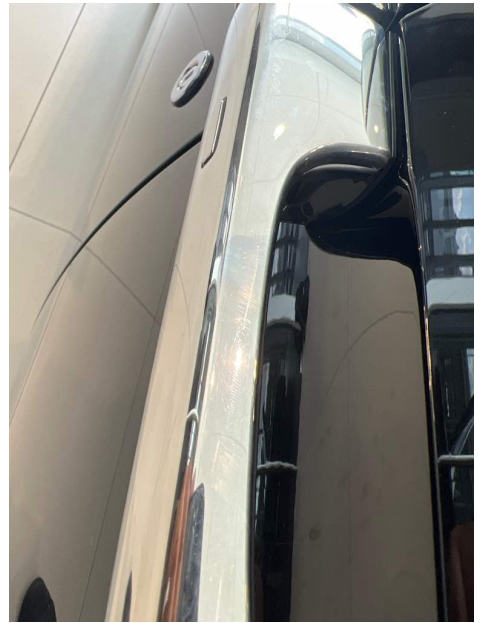
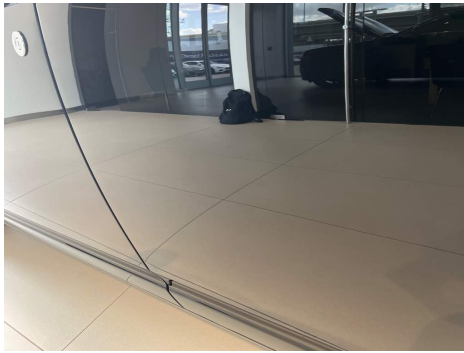

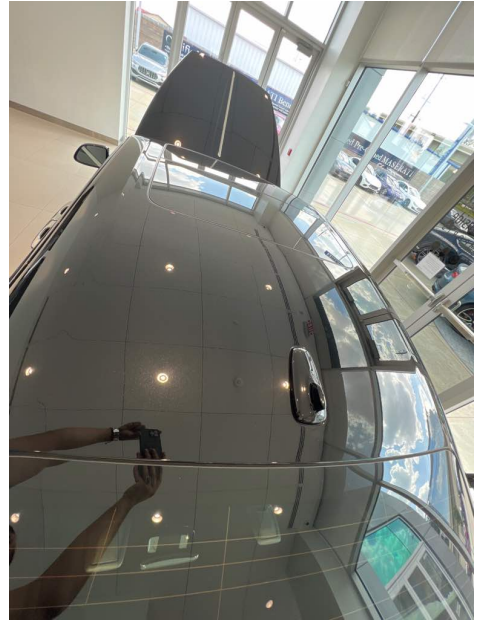



Summary

Poor

Interior

Jack and Tool Kit - Missing tools not complete